

# BUILD TO SUIT

**ROSATI**  
**DESIGNBUILD**  
PROGRAM

**BUILD TO SUIT FOR INDUSTRIAL PLANT UP TO 100,000 SQ. FT.**

**LOCATION:** 5000 Regal  
**CATEGORY:** Build To Suit  
**SIZE:** 100,000 Sq. Ft.

- South of Moynihan Dr. in the Delduca Industrial Park
- Vacant 6.4 acre industrial land zoned M1
- Industrial building of up to 100,000 Sq Ft can be built
- Build to suit and Leaseback available
- See site plan attached

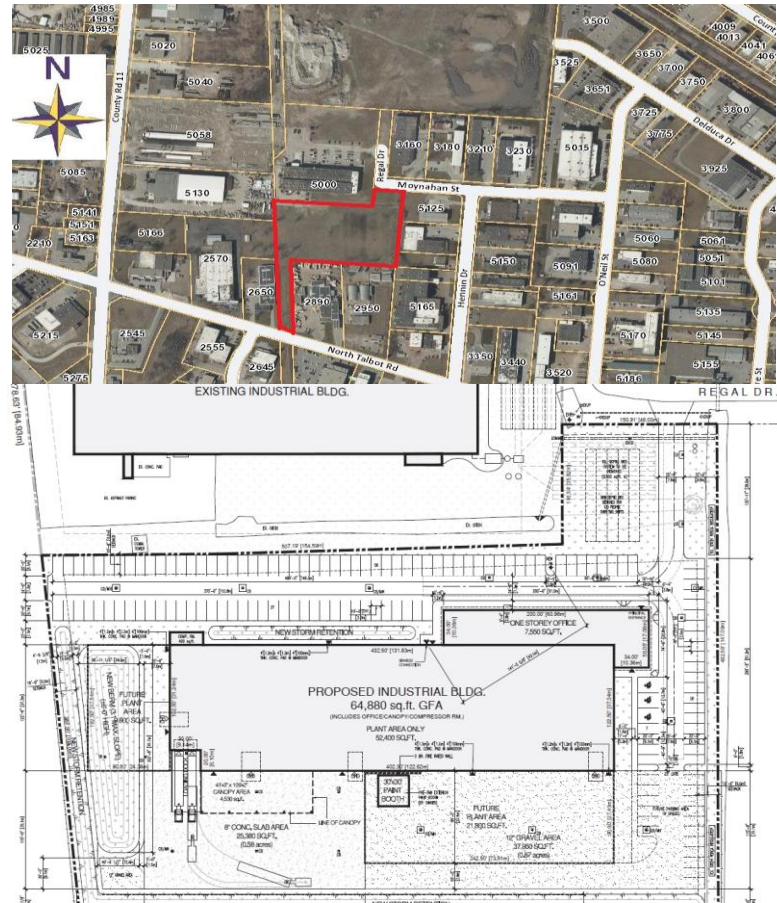

For More Information Please contact:

**David Mady, Sales Representative, VP of Real Estate Development**

Royal LePage Binder Real Estate, Brokerage – Independently Owned & Operated

e. david.mady@rosatigroup.com

c. 226.350.1110 | p 519.734.7575 x11 | f. 519.734.7872

**ROSATIGROUP.COM**

**ROSATI**  
DEVELOP • DESIGN • CONSTRUCT

**#buildonexperience**



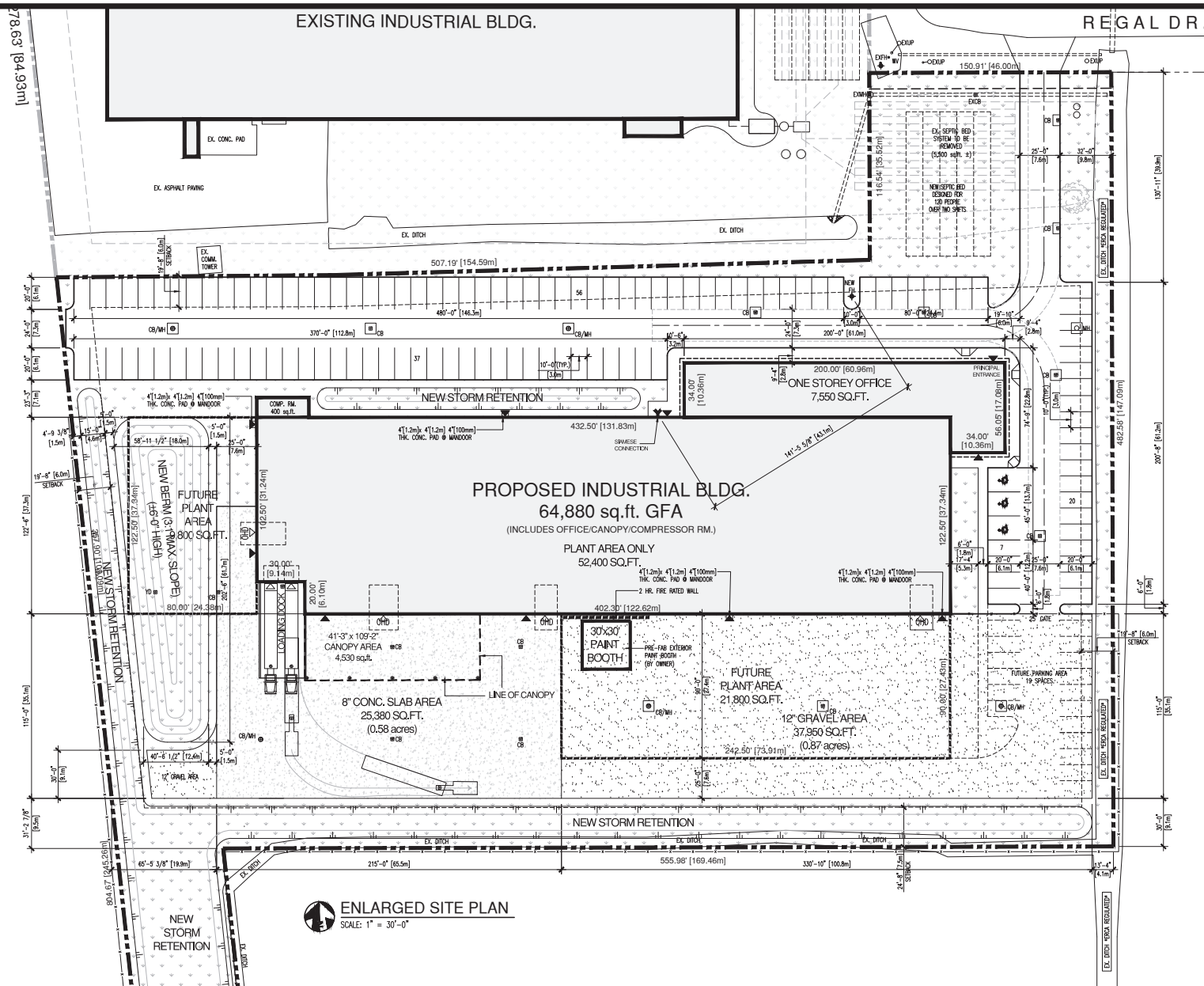

## PROPOSED ADDITION

LOT ZONING =	M1
LOT AREA =	278,520 SQ.FT. (6.39 ACRES)
ONE STOREY OFFICE AREA :	7,550 SQ.FT.
PLANT AREA :	52,400 SQ.FT.
COMPRESSOR ROOM :	400 SQ.FT.
CANOPY AREA :	4,530 SQ.FT.
TOTAL BUILDING AREA =	64,880 SQ.FT.
LOT COVERAGE (40% MAX.) =	64,880 SQ.FT. - 23.29%
MAX. BUILDING HEIGHT =	34.40' (10.0m)
MIN. LOT FRONTAGE =	98.43' (30.0m)
FRONT YARD SETBACK =	39.40' (12.0m)
SIDE YARD SETBACK =	19.68' (6.0m)
REAR YARD SETBACK =	24.60' (7.5m)
PARKING REQUIRED =	91 SPACES (INCL. 2 H.C.)
PARKING PROVIDED =	120 SPACES (INCL. 3 H.C.)
LANDSCAPING REQUIRED (10% MIN.) =	27,850 SQ.FT.
LANDSCAPING PROVIDED =	101,385 SQ.FT. (36.40%)

## BUILDING CLASSIFICATION

INDUSTRIAL BUILDING, GROUP F, DIVISION 2, SPRINKLERED  
ONE STOREY, FACING 1 STREET (O.B.C. 3.2.2.70)

ENLARGED SITE PLAN  
SCALE: 1" = 30'-0"

DRAWING TITLE:  
ENLARGED SITE PLAN

PROJECT / CLIENT:

PROPOSED NEW INDUSTRIAL BUILDING  
SANDWICH SOUTH, ONTARIO

DATE	ISSUED FOR:	DATE	ISSUED FOR:

PROJECT No.: 2021034  
SCALE: 1" = 30'-0"  
DRAWN BY: DJ  
CHECKED BY: DJ

GENERAL NOTES  
ALL DIMENSIONS TO BE CALCULATED  
AND VERIFIED ON THE JOB SITE, ANY  
AND ALL DISCREPANCIES ARE TO BE  
REPORTED TO THE ARCHITECT OR  
ENGINEER. ALL DRAWINGS REMAIN  
THE PROPERTY OF ROSATI GROUP INC.  
DO NOT SCALE DRAWINGS  
©ROSATI CONSTRUCTION INC.  
ALL RIGHTS RESERVED

STAMP:

STAMP:

NOTES:

DRAWING No.:

A1.1